Building Inspection Division
City of Lakeland
THESE PLANS HAVE BEEN REVIEWED FOR COMPLIANCE WITH THE CURRENT EDITION OF THE FLORIDA BUILDING CODE
Date: 11/15/19
Permit Number: BLD19-06035

PUBLIX CORPORATE HEADQUARTERS

CONSTRUCTION PLANS FOR

BUILDING ADDITION AND PARKING LOT EXPANSION

LAKELAND, FLORIDA

Publix®

AECOM PROJECT No. 60601397

POLK COUNTY, FLORIDA
AUGUST 2019

INDEX OF DRAWINGS

SHEET No.	TITLE
001	COVER
C-101	CIVIL GENERAL NOTES
V-100	EXISTING BASIN MAP
V-101	EXISTING CONDITIONS TOPOGRAPHIC SURVEY
CD-101	DEMOLITION PLAN
CS-100	OVERALL PUBLIX CORPORATE HEADQUARTERS SITE PLAN
CS-101	SITE AND PAVING PLAN
CS-501	SITE DETAILS
CG-100	PROPOSED BASIN MAP
CG-101	GRADING & DRAINAGE PLANS
CG-102	GRADING & DRAINAGE PLANS
CG-103	GRADING & DRAINAGE PLANS
CG-104	GRADING & DRAINAGE PLANS
CG-141	EROSION & SEDIMENT CONTROL PLAN
CG-501	PAVING GRADING & DRAINAGE DETAILS
CG-502	PAVING GRADING & DRAINAGE DETAILS
CG-503	PAVING GRADING & DRAINAGE DETAILS
CG-504	PAVING GRADING & DRAINAGE DETAILS
CG-541	EROSION & SEDIMENT CONTROL DETAILS
CG-542	TREE PROTECTION NOTES AND DETAILS
CU-101	UTILITY PLAN
CU-102	UTILITY PLAN
CU-103	UTILITY PLAN
CU-104	UTILITY PLAN
CU-501	UTILITY DETAILS
CU-502	UTILITY DETAILS
CU-511	UTILITY CROSS-SECTIONS
IR-001	IRRIGATION NOTES, LEGEND, AND DETAILS
IR-101	IRRIGATION PLAN
LS-001	LANDSCAPE NOTES, DETAILS, PLANT SCHEDULE, AND DATA TABLES
LS-101	LANDSCAPE PLAN
E-1-01	ELECTRICAL SITE PLAN - PHOTOMETRICS
E-1-11	ELECTRICAL SITE LIGHTING - CUT SHEETS

SUPPORT DOCUMENTS

- SUBMITTAL NARRATIVE AND COVER LETTER FOR SUBMITTAL FOR SITE PLAN REVIEW
- DRAINAGE REPORT AS SUBMITTED TO SWFWMD, DATED JULY 2019
- SWFWMD ERP #43020178.003 NOTICE OF INTENT TO APPROVE
- CITY OF LAKELAND CONCURRENCY DETERMINATION APPLICATION - NON-BINDING
- CITY OF LAKELAND APPLICATION FOR WATER & WASTEWATER CAPACITY COMMITMENT, SIGNED BY OWNER
- WARRANTY DEED (EVIDENCE OF OWNERSHIP)
- AUGUST, 2000 ARDAMAN & ASSOCIATES, INC. REPORT OF FINAL GEOTECHNICAL EXPLORATION
- MARCH, 2017 ARDAMAN & ASSOCIATES, INC. REPORT OF GEOTECHNICAL EXPLORATION
- APRIL, 2019 ARDAMAN & ASSOCIATES, INC. REPORT OF SUPPLEMENTAL GEOTECHNICAL EXPLORATION AND ENGINEERING SERVICES
- TOPOGRAPHIC SURVEY (BY POLARIS ASSOCIATES, INC.)
- BOUNDARY SURVEY (BY CHASTAIN-SKILLMAN, INC.)
- AUTOTURN VEHICLE PATH AND TURNING MOVEMENT EXHIBITS
- AUTOCAD 2010 FILE (.DWG) OF THE PROJECT SITE PLAN (SHEET CS-101)
- CITY OF LAKELAND DRT CONCEPT PLAN REVIEW MEETING NOTES (MEETING HELD JUNE 19, 2019)

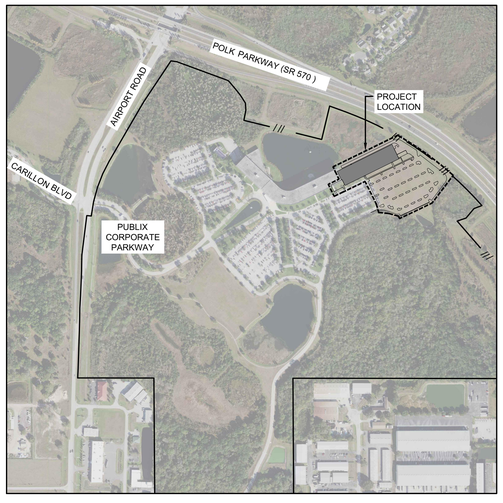

LOCATION MAP

NTS

SECTION 33,34 TOWNSHIP 28 S RANGE 23 E

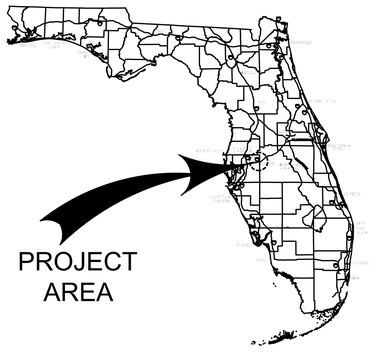

PREPARED FOR

Publix
3300 Publix Corporate Parkway
Lakeland, Florida 33811
www.publix.com

ISSUE/REVISION

I/R	DATE	DESCRIPTION
0	AUG 23, 2019	CONSTRUCTION DOCUMENTS

AECOM

CIVIL ENGINEER OF RECORD:

DENNIS W. SYRJA, P.E.

AECOM TECHNICAL SERVICES, INC.
800 Douglas Entrance
North Tower, 2nd Floor
Coral Gables, Florida 33134
305.444.4691 tel 305.447.3580 fax
Architecture License No. AA26000687
Engineering CA Lic. No. 8115
www.aecom.com

NOTE:
CONTRACTOR SHALL FIELD-VERIFY ALL DEPTHS, LENGTHS, DIMENSIONS, ETC. IN THE FIELD AND SHALL NOT RELY ON SCALING PRINTS. DRAWING SCALES MAY NO LONGER BE ACCURATE WHEN SHEETS ARE PLOTTED TO SIZES OTHER THAN THOSE INDICATED ON THE DRAWINGS. REPRODUCTION MAY CAUSE DISTORTION OF DRAWINGS AND/OR SCALES.

Last Plotted: 8/23/2019 10:16:16 AM
Filename: S:\PROJECTS_CIVIL\PROJECTS\PUBLIX\600-DWGS\600-CAD_BIM (CIVIL)\20-SHEETS\C-C\C-000 CIVIL COVER SHT.DWG

Printed on ____% Post-Consumer Recycled Content Paper